EXPERIMENT 13.1.1

Flowchart

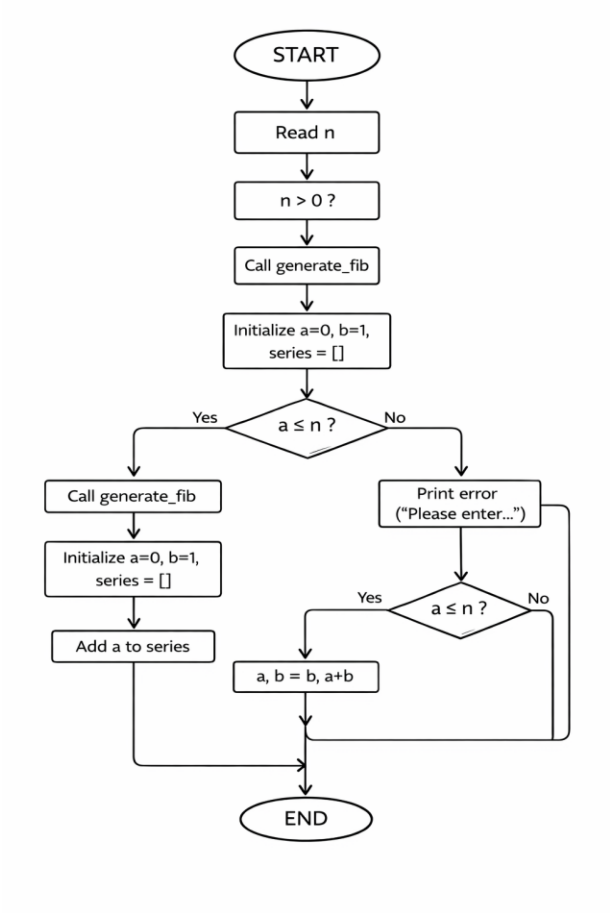


Algorithm:-

Step:-1 Start
Step:-2 Input `max_value`
Step:-3 If `max_value < 0`, return empty list
Step:-4 Initialize `a = 0`, `b = 1`, `series = []`
Step:-5 Repeat while `a ≤ max_value`:
  a. Add `a` to `series`
  b. Update: `a = b`, `b = a + b` (use temp swap logic)
Step:-6 Return `series`
Step:-7 End

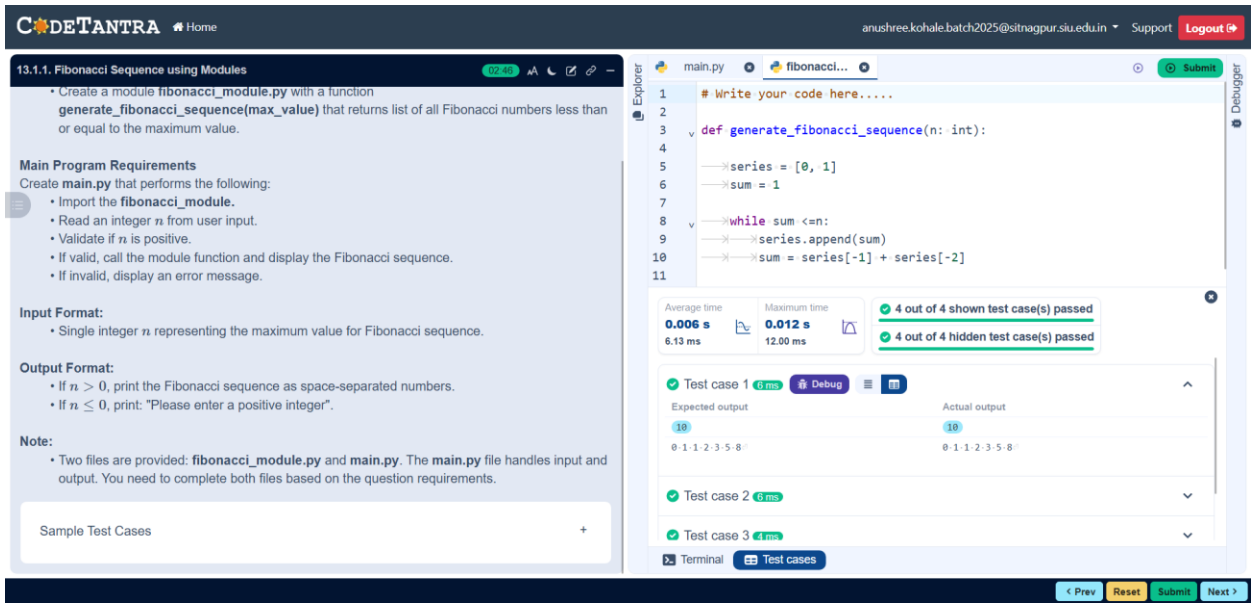


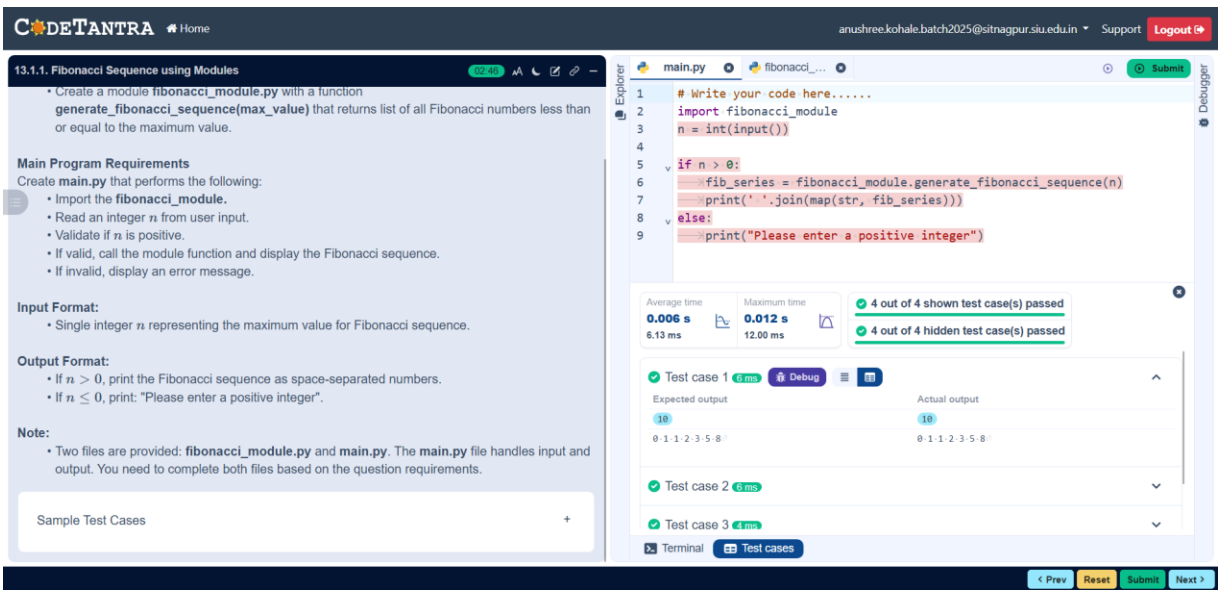


Step:-1 Start

Step:-2 Read integer n

Step:-3 If `n > 0`:

a. Call function `generate_fibonacci_sequence(n)`

b. Print the sequence

Step:-4 Else:

c. Print `"Please enter a positive integer"`

Step:-5 Stop